

Situated in the Township of Hambden, County of Geauga, State of Ohio and known as being part of Original Hambden Lot No. 10, in the Bond Tract, Range 7, Township 9 of the Connecticut Western Reserve

Note: Bearings shown hereon are to an assumed meridian and are used to denote angles only.

All 5/8 inch rebar set are 30 inches long and capped "Foresight Engineering".

This Plat was prepared without the benefit of an abstract of Title and is subject to any state of facts revealed by an examination of the same.

This Plat represents a Survey which meets the minimum standards for a Boundary Survey in The State of Ohio as specified in the Administrative Code Chapter 4733-37

Surveyed in December, 1999 by Foresight Engineering Group, Inc. Under the supervision of Steven N. Roessner, P.S. #7070

Steven N. Roessner
Steven N. Roessner, P.S. #7070
Foresight Engineering Group, Inc. 3/7/00 Date

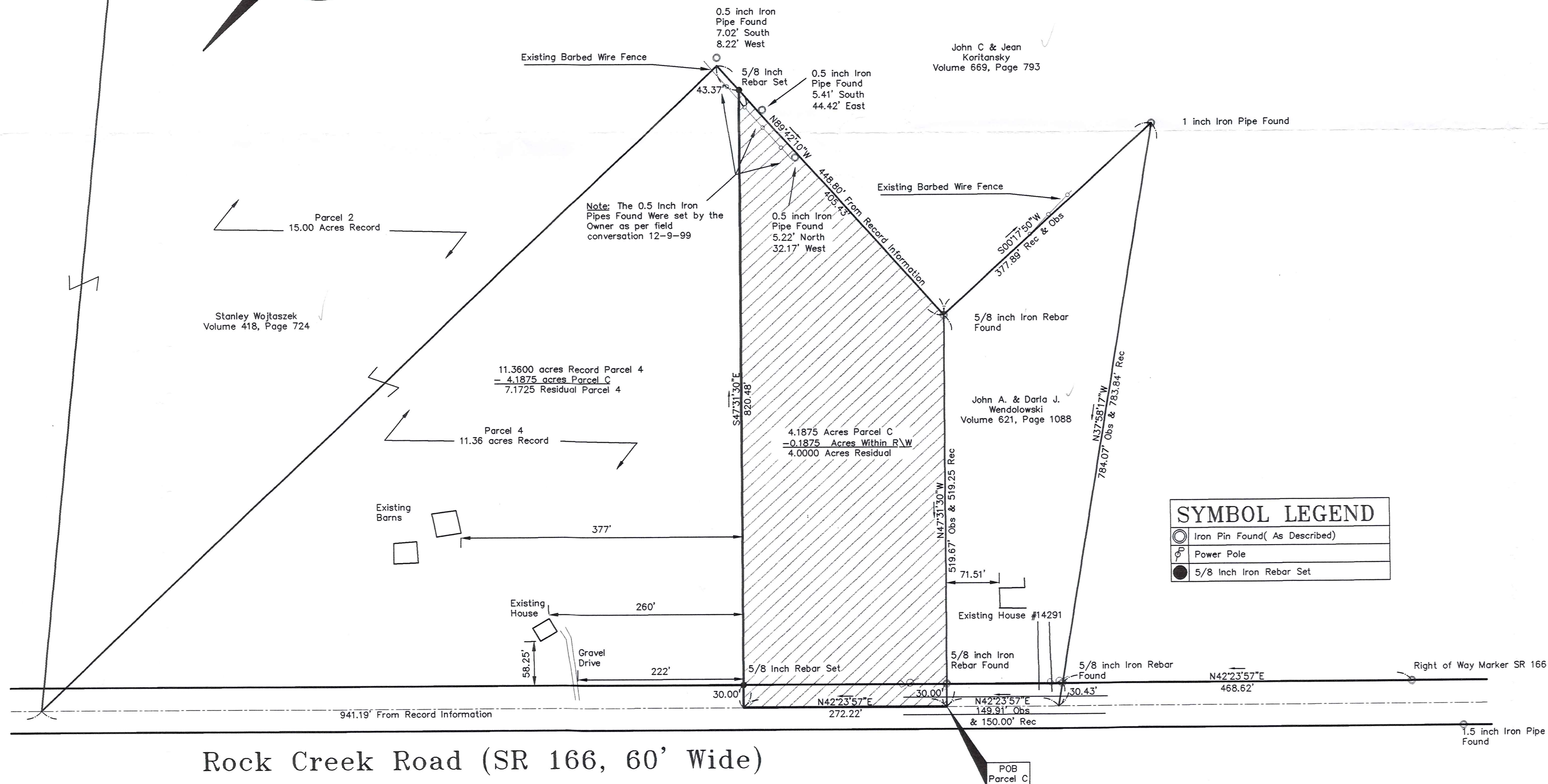
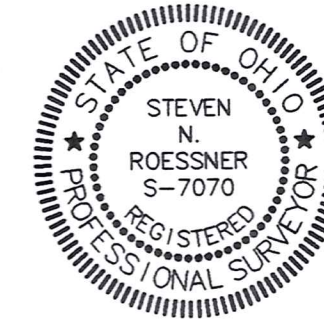

SYMBOL LEGEND	
	Iron Pin Found (As Described)
	Power Pole
	5/8 inch Iron Rebar Set

SURVEY PLAT & LEGAL DESCRIPTION
APPROVED PER R.C. 315.251
R.S. 3/22/2000
OFFICE OF THE
GEAUGA COUNTY ENGINEER

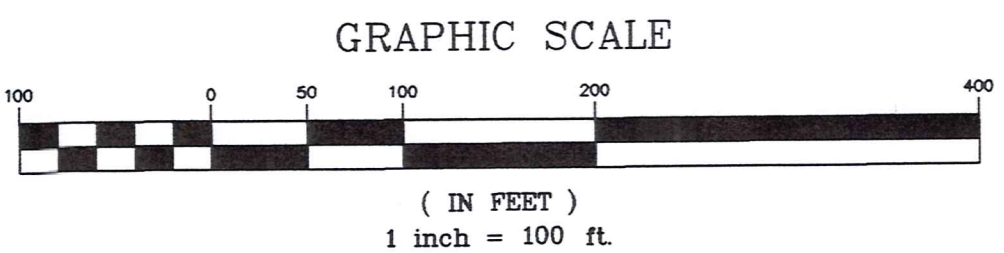

Foresight Engineering Group
Engineers & Surveyors
440 286-1010
440 286-1034 fax
Cleveland, Ohio 44124

SCALE: Horiz. 1" = 100'
Vert. None
FILE NAME: i:\Cra20001\Field-4acre
DATE: March 16, 2000

REVISIONS:
Revised 03/16/00 Parcel C to 4.1875 Acres

Lot Split - 4 Acres
Craft Builders Inc.
Hambden Twp. - Geauga County - Ohio
Plat of Survey

SHEET NO.
1 / 1

